

Business Centre G.2 Waverley Court 4 East Market Street Edinburgh EH8 8BG Email: planning.support@edinburgh.gov.uk

Applications cannot be validated until all the necessary documentation has been submitted and the required fee has been paid.

Thank you for completing this application form:

ONLINE REFERENCE 100654784-001

The online reference is the unique reference for your online form only. The Planning Authority will allocate an Application Number when your form is validated. Please quote this reference if you need to contact the planning Authority about this application.

Applicant or Agent Details

Are you an applicant or an agent? * (An agent is an architect, consultant or someone else acting on behalf of the applicant in connection with this application)

Applicant Agent

Agent Details

Please enter Agent details

Company/Organisation:	Houghton Planning Ltd		
Ref. Number:		You must enter a Building Name or Number, or both: *	
First Name: *	Paul	Building Name:	Alloa Business Centre
Last Name: *	Houghton MRTPI	Building Number:	
Telephone Number: *	07780117708	Address 1 (Street): *	Whins Road
Extension Number:		Address 2:	Alloa
Mobile Number:		Town/City: *	Clacks
Fax Number:		Country: *	Scotland
		Postcode: *	FK10 3RF
Email Address: *	paul@houghtonplanning.co.uk		

Is the applicant an individual or an organisation/corporate entity? *

Individual Organisation/Corporate entity

Applicant Details

Please enter Applicant details

Title:	<input type="text"/>	You must enter a Building Name or Number, or both: *	
Other Title:	<input type="text"/>	Building Name:	<input type="text"/>
First Name: *	<input type="text"/>	Building Number:	<input type="text" value="87"/>
Last Name: *	<input type="text"/>	Address 1 (Street): *	<input type="text" value="St Vincent Street"/>
Company/Organisation	<input type="text" value="Windows Catering Company (West"/>	Address 2:	<input type="text"/>
Telephone Number: *	<input type="text"/>	Town/City: *	<input type="text" value="Edinburgh"/>
Extension Number:	<input type="text"/>	Country: *	<input type="text" value="Scotland"/>
Mobile Number:	<input type="text"/>	Postcode: *	<input type="text" value="G2 5TF"/>
Fax Number:	<input type="text"/>		
Email Address: *	<input type="text" value="paul@houghtonplanning.co.uk"/>		

Site Address Details

Planning Authority:	<input type="text" value="City of Edinburgh Council"/>
Full postal address of the site (including postcode where available):	
Address 1:	<input type="text" value="FLAT 2"/>
Address 2:	<input type="text" value="79 GEORGE STREET"/>
Address 3:	<input type="text" value="NEW TOWN"/>
Address 4:	<input type="text"/>
Address 5:	<input type="text"/>
Town/City/Settlement:	<input type="text" value="EDINBURGH"/>
Post Code:	<input type="text" value="EH2 3ES"/>

Please identify/describe the location of the site or sites

Northing	<input type="text" value="673990"/>	Easting	<input type="text" value="325083"/>
----------	-------------------------------------	---------	-------------------------------------

Description of Proposal

Please provide a description of your proposal to which your review relates. The description should be the same as given in the application form, or as amended with the agreement of the planning authority: *
(Max 500 characters)

Retrospective change of use of flat to short term let (sui generis) for 52 weeks in a calendar year.

Type of Application

What type of application did you submit to the planning authority? *

- Application for planning permission (including householder application but excluding application to work minerals).
- Application for planning permission in principle.
- Further application.
- Application for approval of matters specified in conditions.

What does your review relate to? *

- Refusal Notice.
- Grant of permission with Conditions imposed.
- No decision reached within the prescribed period (two months after validation date or any agreed extension) – deemed refusal.

Statement of reasons for seeking review

You must state in full, why you are seeking a review of the planning authority's decision (or failure to make a decision). Your statement must set out all matters you consider require to be taken into account in determining your review. If necessary this can be provided as a separate document in the 'Supporting Documents' section: * (Max 500 characters)

Note: you are unlikely to have a further opportunity to add to your statement of appeal at a later date, so it is essential that you produce all of the information you want the decision-maker to take into account.

You should not however raise any new matter which was not before the planning authority at the time it decided your application (or at the time expiry of the period of determination), unless you can demonstrate that the new matter could not have been raised before that time or that it not being raised before that time is a consequence of exceptional circumstances.

The use of the flat does not cause noise and amenity issues. The property is well managed, and is occupied by guests who understand their responsibilities, and act accordingly. The loss of this one flat will have negligible impact on the housing stock, and any impact is anyway massively outweighed by the economic benefits to the local economy of local spend by guests, and support for local jobs. The proposal, therefore, complies with NPF 4 policy 30(e) and LDP policy Hou 7.

Have you raised any matters which were not before the appointed officer at the time the Determination on your application was made? *

Yes No

If yes, you should explain in the box below, why you are raising the new matter, why it was not raised with the appointed officer before your application was determined and why you consider it should be considered in your review: * (Max 500 characters)

Please provide a list of all supporting documents, materials and evidence which you wish to submit with your notice of review and intend to rely on in support of your review. You can attach these documents electronically later in the process: * (Max 500 characters)

Application as submitted. Report of Handling. Decision Notice.

Application Details

Please provide the application reference no. given to you by your planning authority for your previous application.

23/04927/FULSTL

What date was the application submitted to the planning authority? *

25/09/2023

What date was the decision issued by the planning authority? *

22/11/2023

Review Procedure

The Local Review Body will decide on the procedure to be used to determine your review and may at any time during the review process require that further information or representations be made to enable them to determine the review. Further information may be required by one or a combination of procedures, such as: written submissions; the holding of one or more hearing sessions and/or inspecting the land which is the subject of the review case.

Can this review continue to a conclusion, in your opinion, based on a review of the relevant information provided by yourself and other parties only, without any further procedures? For example, written submission, hearing session, site inspection. *

Yes No

Please indicate what procedure (or combination of procedures) you think is most appropriate for the handling of your review. You may select more than one option if you wish the review to be a combination of procedures.

Please select a further procedure *

Holding one or more hearing sessions on specific matters

Please explain in detail in your own words why this further procedure is required and the matters set out in your statement of appeal it will deal with? (Max 500 characters)

To discuss policy.

Please select a further procedure *

By means of inspection of the land to which the review relates

Please explain in detail in your own words why this further procedure is required and the matters set out in your statement of appeal it will deal with? (Max 500 characters)

To visit the flat, and the local context.

In the event that the Local Review Body appointed to consider your application decides to inspect the site, in your opinion:

Can the site be clearly seen from a road or public land? *

Yes No

Is it possible for the site to be accessed safely and without barriers to entry? *

Yes No

If there are reasons why you think the local Review Body would be unable to undertake an unaccompanied site inspection, please explain here. (Max 500 characters)

Keyholder will need to attend.

Checklist – Application for Notice of Review

Please complete the following checklist to make sure you have provided all the necessary information in support of your appeal. Failure to submit all this information may result in your appeal being deemed invalid.

Have you provided the name and address of the applicant?. *

Yes No

Have you provided the date and reference number of the application which is the subject of this review? *

Yes No

If you are the agent, acting on behalf of the applicant, have you provided details of your name and address and indicated whether any notice or correspondence required in connection with the review should be sent to you or the applicant? *

Yes No N/A

Have you provided a statement setting out your reasons for requiring a review and by what procedure (or combination of procedures) you wish the review to be conducted? *

Yes No

Note: You must state, in full, why you are seeking a review on your application. Your statement must set out all matters you consider require to be taken into account in determining your review. You may not have a further opportunity to add to your statement of review at a later date. It is therefore essential that you submit with your notice of review, all necessary information and evidence that you rely on and wish the Local Review Body to consider as part of your review.

Please attach a copy of all documents, material and evidence which you intend to rely on (e.g. plans and Drawings) which are now the subject of this review *

Yes No

Note: Where the review relates to a further application e.g. renewal of planning permission or modification, variation or removal of a planning condition or where it relates to an application for approval of matters specified in conditions, it is advisable to provide the application reference number, approved plans and decision notice (if any) from the earlier consent.

Declare – Notice of Review

I/We the applicant/agent certify that this is an application for review on the grounds stated.

Declaration Name: Mr Paul Houghton MRTPI

Declaration Date: 18/12/2023

Business Centre G.2 Waverley Court 4 East Market Street Edinburgh EH8 8BG Email: planning.support@edinburgh.gov.uk

Applications cannot be validated until all the necessary documentation has been submitted and the required fee has been paid.

Thank you for completing this application form:

ONLINE REFERENCE 100645305-001

The online reference is the unique reference for your online form only. The Planning Authority will allocate an Application Number when your form is validated. Please quote this reference if you need to contact the planning Authority about this application.

Type of Application

What is this application for? Please select one of the following: *

- Application for planning permission (including changes of use and surface mineral working).
- Application for planning permission in principle.
- Further application, (including renewal of planning permission, modification, variation or removal of a planning condition etc)
- Application for Approval of Matters specified in conditions.

Description of Proposal

Please describe the proposal including any change of use: * (Max 500 characters)

Change of use of flat to short term let (sui generis) for 52 weeks in a calendar year.

Is this a temporary permission? *

Yes No

If a change of use is to be included in the proposal has it already taken place?

Yes No

(Answer 'No' if there is no change of use.) *

Has the work already been started and/or completed? *

No Yes – Started Yes - Completed

Please state date of completion, or if not completed, the start date (dd/mm/yyyy): *

01/01/2023

Please explain why work has taken place in advance of making this application: * (Max 500 characters)

Use commenced prior to Planning Authority requiring planning permission.

Applicant or Agent Details

Are you an applicant or an agent? * (An agent is an architect, consultant or someone else acting on behalf of the applicant in connection with this application)

Applicant Agent

Agent Details

Please enter Agent details

Company/Organisation:	<input type="text" value="CERTUS"/>		
Ref. Number:	<input type="text"/>	You must enter a Building Name or Number, or both: *	
First Name: *	<input type="text" value="Mark"/>	Building Name:	<input type="text" value="BLUE SQUARE OFFICES"/>
Last Name: *	<input type="text" value="McGleish"/>	Building Number:	<input type="text"/>
Telephone Number: *	<input type="text"/>	Address 1 (Street): *	<input type="text" value="272 BATH STREET"/>
Extension Number:	<input type="text"/>	Address 2:	<input type="text"/>
Mobile Number:	<input type="text"/>	Town/City: *	<input type="text" value="GLASGOW"/>
Fax Number:	<input type="text"/>	Country: *	<input type="text" value="SCOTLAND"/>
		Postcode: *	<input type="text" value="G2 4JR"/>
Email Address: *	<input type="text"/>		

Is the applicant an individual or an organisation/corporate entity? *

Individual Organisation/Corporate entity

Applicant Details

Please enter Applicant details

Title:	<input type="text"/>	You must enter a Building Name or Number, or both: *	
Other Title:	<input type="text"/>	Building Name:	<input type="text" value="87"/>
First Name: *	<input type="text"/>	Building Number:	<input type="text"/>
Last Name: *	<input type="text"/>	Address 1 (Street): *	<input type="text" value="St Vincent Street"/>
Company/Organisation	<input type="text" value="Windows Catering Company (West)"/>	Address 2:	<input type="text"/>
Telephone Number: *	<input type="text"/>	Town/City: *	<input type="text" value="Glasgow"/>
Extension Number:	<input type="text"/>	Country: *	<input type="text" value="United Kingdom"/>
Mobile Number:	<input type="text"/>	Postcode: *	<input type="text" value="G2 5TF"/>
Fax Number:	<input type="text"/>		
Email Address: *	<input type="text"/>		

Site Address Details

Planning Authority:

City of Edinburgh Council

Full postal address of the site (including postcode where available):

Address 1:

FLAT 2

Address 2:

79 GEORGE STREET

Address 3:

NEW TOWN

Address 4:

Address 5:

Town/City/Settlement:

EDINBURGH

Post Code:

EH2 3ES

Please identify/describe the location of the site or sites

Northing

673990

Easting

325083

Pre-Application Discussion

Have you discussed your proposal with the planning authority? *

Yes No

Site Area

Please state the site area:

86.58

Please state the measurement type used:

Hectares (ha) Square Metres (sq.m)

Existing Use

Please describe the current or most recent use: * (Max 500 characters)

STL Flat.

Access and Parking

Are you proposing a new altered vehicle access to or from a public road? *

Yes No

If Yes please describe and show on your drawings the position of any existing. Altered or new access points, highlighting the changes you propose to make. You should also show existing footpaths and note if there will be any impact on these.

Are you proposing any change to public paths, public rights of way or affecting any public right of access? * Yes No

If Yes please show on your drawings the position of any affected areas highlighting the changes you propose to make, including arrangements for continuing or alternative public access.

How many vehicle parking spaces (garaging and open parking) currently exist on the application Site?

How many vehicle parking spaces (garaging and open parking) do you propose on the site (i.e. the Total of existing and any new spaces or a reduced number of spaces)? *

Please show on your drawings the position of existing and proposed parking spaces and identify if these are for the use of particular types of vehicles (e.g. parking for disabled people, coaches, HGV vehicles, cycles spaces).

Water Supply and Drainage Arrangements

Will your proposal require new or altered water supply or drainage arrangements? * Yes No

Do your proposals make provision for sustainable drainage of surface water?? * Yes No
(e.g. SUDS arrangements) *

Note:-

Please include details of SUDS arrangements on your plans

Selecting 'No' to the above question means that you could be in breach of Environmental legislation.

Are you proposing to connect to the public water supply network? *

Yes

No, using a private water supply

No connection required

If No, using a private water supply, please show on plans the supply and all works needed to provide it (on or off site).

Assessment of Flood Risk

Is the site within an area of known risk of flooding? * Yes No Don't Know

If the site is within an area of known risk of flooding you may need to submit a Flood Risk Assessment before your application can be determined. You may wish to contact your Planning Authority or SEPA for advice on what information may be required.

Do you think your proposal may increase the flood risk elsewhere? * Yes No Don't Know

Trees

Are there any trees on or adjacent to the application site? * Yes No

If Yes, please mark on your drawings any trees, known protected trees and their canopy spread close to the proposal site and indicate if any are to be cut back or felled.

Waste Storage and Collection

Do the plans incorporate areas to store and aid the collection of waste (including recycling)? * Yes No

If Yes or No, please provide further details: * (Max 500 characters)

Bin storage.

Residential Units Including Conversion

Does your proposal include new or additional houses and/or flats? *

Yes No

All Types of Non Housing Development – Proposed New Floorspace

Does your proposal alter or create non-residential floorspace? *

Yes No

All Types of Non Housing Development – Proposed New Floorspace Details

For planning permission in principle applications, if you are unaware of the exact proposed floorspace dimensions please provide an estimate where necessary and provide a fuller explanation in the 'Don't Know' text box below.

Please state the use type and proposed floorspace (or number of rooms if you are proposing a hotel or residential institution): *

Not in a Use Class

Gross (proposed) floorspace (In square meters, sq.m) or number of new (additional) Rooms (If class 7, 8 or 8a): *

87

If Class 1, please give details of internal floorspace:

Net trading spaces:

Non-trading space:

Total:

If Class 'Not in a use class' or 'Don't know' is selected, please give more details: (Max 500 characters)

Short term let.

Schedule 3 Development

Does the proposal involve a form of development listed in Schedule 3 of the Town and Country Planning (Development Management Procedure (Scotland) Regulations 2013) *

Yes No Don't Know

If yes, your proposal will additionally have to be advertised in a newspaper circulating in the area of the development. Your planning authority will do this on your behalf but will charge you a fee. Please check the planning authority's website for advice on the additional fee and add this to your planning fee.

If you are unsure whether your proposal involves a form of development listed in Schedule 3, please check the Help Text and Guidance notes before contacting your planning authority.

Planning Service Employee/Elected Member Interest

Is the applicant, or the applicant's spouse/partner, either a member of staff within the planning service or an elected member of the planning authority? *

Yes No

Certificates and Notices

CERTIFICATE AND NOTICE UNDER REGULATION 15 – TOWN AND COUNTRY PLANNING (DEVELOPMENT MANAGEMENT PROCEDURE) (SCOTLAND) REGULATION 2013

One Certificate must be completed and submitted along with the application form. This is most usually Certificate A, Form 1, Certificate B, Certificate C or Certificate E.

Are you/the applicant the sole owner of ALL the land? *

Yes No

Is any of the land part of an agricultural holding? *

Yes No

Are you able to identify and give appropriate notice to ALL the other owners? *

Yes No

Certificate Required

The following Land Ownership Certificate is required to complete this section of the proposal:

Certificate B

Land Ownership Certificate

Certificate and Notice under Regulation 15 of the Town and Country Planning (Development Management Procedure) (Scotland) Regulations 2013

I hereby certify that

(1) - No person other than myself/the applicant was an owner [Note 4] of any part of the land to which the application relates at the beginning of the period of 21 days ending with the date of the accompanying application;

or –

(1) - I have/The Applicant has served notice on every person other than myself/the applicant who, at the beginning of the period of 21 days ending with the date of the accompanying application was owner [Note 4] of any part of the land to which the application relates.

Name:

Ms Christine Graham

Address:

LORMOR LIMITED Aucheneck Estate Farm Office , Aucheneck Estate, Kilearn, Glasgow, United Kingdom, G63 9QN

Date of Service of Notice: *

25/09/2023

(2) - None of the land to which the application relates constitutes or forms part of an agricultural holding;

or –

(2) - The land or part of the land to which the application relates constitutes or forms part of an agricultural holding and I have/the applicant has served notice on every person other than myself/himself who, at the beginning of the period of 21 days ending with the date of the accompanying application was an agricultural tenant. These persons are:

Name:

Address:

Date of Service of Notice: *

Signed: Mark McGleish

On behalf of: Windows Catering Company (West End) Limited

Date: 25/09/2023

Please tick here to certify this Certificate. *

Checklist – Application for Planning Permission

Town and Country Planning (Scotland) Act 1997

The Town and Country Planning (Development Management Procedure) (Scotland) Regulations 2013

Please take a few moments to complete the following checklist in order to ensure that you have provided all the necessary information in support of your application. Failure to submit sufficient information with your application may result in your application being deemed invalid. The planning authority will not start processing your application until it is valid.

a) If this is a further application where there is a variation of conditions attached to a previous consent, have you provided a statement to that effect? *

Yes No Not applicable to this application

b) If this is an application for planning permission or planning permission in principle where there is a crown interest in the land, have you provided a statement to that effect? *

Yes No Not applicable to this application

c) If this is an application for planning permission, planning permission in principle or a further application and the application is for development belonging to the categories of national or major development (other than one under Section 42 of the planning Act), have you provided a Pre-Application Consultation Report? *

Yes No Not applicable to this application

Town and Country Planning (Scotland) Act 1997

The Town and Country Planning (Development Management Procedure) (Scotland) Regulations 2013

d) If this is an application for planning permission and the application relates to development belonging to the categories of national or major developments and you do not benefit from exemption under Regulation 13 of The Town and Country Planning (Development Management Procedure) (Scotland) Regulations 2013, have you provided a Design and Access Statement? *

Yes No Not applicable to this application

e) If this is an application for planning permission and relates to development belonging to the category of local developments (subject to regulation 13. (2) and (3) of the Development Management Procedure (Scotland) Regulations 2013) have you provided a Design Statement? *

Yes No Not applicable to this application

f) If your application relates to installation of an antenna to be employed in an electronic communication network, have you provided an ICNIRP Declaration? *

Yes No Not applicable to this application

g) If this is an application for planning permission, planning permission in principle, an application for approval of matters specified in conditions or an application for mineral development, have you provided any other plans or drawings as necessary:

Site Layout Plan or Block plan.

Elevations.

Floor plans.

Cross sections.

Roof plan.

Master Plan/Framework Plan.

Landscape plan.

Photographs and/or photomontages.

Other.

If Other, please specify: * (Max 500 characters)

Management Plan/House Rules

Provide copies of the following documents if applicable:

A copy of an Environmental Statement. *

Yes N/A

A Design Statement or Design and Access Statement. *

Yes N/A

A Flood Risk Assessment. *

Yes N/A

A Drainage Impact Assessment (including proposals for Sustainable Drainage Systems). *

Yes N/A

Drainage/SUDS layout. *

Yes N/A

A Transport Assessment or Travel Plan

Yes N/A

Contaminated Land Assessment. *

Yes N/A

Habitat Survey. *

Yes N/A

A Processing Agreement. *

Yes N/A

Other Statements (please specify). (Max 500 characters)

Declare – For Application to Planning Authority

I, the applicant/agent certify that this is an application to the planning authority as described in this form. The accompanying Plans/drawings and additional information are provided as a part of this application.

Declaration Name: Mr Mark McGleish

Declaration Date: 25/09/2023

Payment Details

Online payment: [REDACTED]

Created: [REDACTED]

Certus.
Mark McGleish.
Blue Square Offices
272 Bath Street
Glasgow
G2 4JR

Windows Catering Company
(West End) Limited.
87
St Vincent Street
Glasgow
G2 5TF

Decision date: 22 November 2023

**TOWN AND COUNTRY PLANNING (SCOTLAND) ACTS
DEVELOPMENT MANAGEMENT PROCEDURE (SCOTLAND) REGULATIONS 2013**

Retrospective change of use of flat to short term let (sui generis) for 52 weeks in a calendar year.

At Flat 2 79 George Street New Town Edinburgh EH2 3ES

Application No: 23/04931/FULSTL

DECISION NOTICE

With reference to your application for Planning Permission STL registered on 25 September 2023, this has been decided by **Local Delegated Decision**. The Council in exercise of its powers under the Town and Country Planning (Scotland) Acts and regulations, now determines the application as **Refused** in accordance with the particulars given in the application.

Any condition(s) attached to this consent, with reasons for imposing them, or reasons for refusal, are shown below;

Reason for Refusal:-

1. The proposal is contrary to Local Development Plan Policy Hou 7 in respect of Inappropriate Uses in Residential Areas, as the use of this property as a short term let will have a materially detrimental effect on the living conditions and amenity of nearby residents.
2. The proposal is contrary to National Planning Framework Policy 30(e) in respect of Local Amenity and Loss of Residential Accommodation, as the use of this property

as a short term let will result in an adverse impact on local amenity and the loss of a residential property has not been justified.

Please see the guidance notes on our [decision page](#) for further information, including how to appeal or review your decision.

Drawings 1, represent the determined scheme. Full details of the application can be found on the [Planning and Building Standards Online Services](#)

The reason why the Council made this decision is as follows:

The proposal complies with sections 64 and 59 of the Planning (Listed Buildings and Conservation Areas) (Scotland) Act 1997 as it will preserve or enhance the character or appearance of the conservation area, and does not harm the character of the listed building, its setting, or the setting of neighbouring listed buildings.

The change of use of this property to a Short Term Let (STL) will result in a loss of the residential accommodation and a negative impact to neighbouring amenity. Whilst it is recognised that there is an economic benefit to the City as a whole from the provision of visitor accommodation in this case it does not outweigh the loss of residential accommodation or the impact to neighbouring amenity. The proposal does not comply with Development Plan policy NPF4 policy 30(e) and LDP plan policy Hou 7. There are no material considerations that outweigh this conclusion. The proposal is unacceptable.

This determination does not carry with it any necessary consent or approval for the proposed development under other statutory enactments.

Should you have a specific enquiry regarding this decision please contact James Armstrong directly at james.armstrong@edinburgh.gov.uk.



Chief Planning Officer
PLACE
The City of Edinburgh Council

NOTES

1. If the applicant is aggrieved by the decision to refuse permission for or approval required by a condition in respect of the proposed development, or to grant permission or approval subject to conditions, the applicant may require the planning authority to review the case under section 43A of the Town and Country Planning (Scotland) Act 1997 within three months beginning with the date of this notice. The Notice of Review can be made online at www.eplanning.scot or forms can be downloaded from that website. Paper forms should be addressed to the City of Edinburgh Planning Local Review Body, G.2, Waverley Court, 4 East Market Street, Edinburgh, EH8 8BG. For enquiries about the Local Review Body, please email localreviewbody@edinburgh.gov.uk.

2. If permission to develop land is refused or granted subject to conditions and the owner of the land claims that the land has become incapable of reasonably beneficial use in its existing state and cannot be rendered capable of reasonably beneficial use by carrying out of any development which has been or would be permitted, the owner of the land may serve on the planning authority a purchase notice requiring the purchase of the owner of the land's interest in the land accordance with Part 5 of the Town and Country Planning (Scotland) Act 1997.

Report of Handling

**Application for Planning Permission STL
Flat 2, 79 George Street, New Town**

Proposal: Retrospective change of use of flat to short term let (sui generis) for 52 weeks in a calendar year.

**Item – Local Delegated Decision
Application Number – 23/04931/FULSTL
Ward – B11 - City Centre**

Recommendation

It is recommended that this application be **Refused** subject to the details below.

Summary

The proposal complies with sections 64 and 59 of the Planning (Listed Buildings and Conservation Areas) (Scotland) Act 1997 as it will preserve or enhance the character or appearance of the conservation area, and does not harm the character of the listed building, its setting, or the setting of neighbouring listed buildings.

The change of use of this property to a Short Term Let (STL) will result in a loss of the residential accommodation and a negative impact to neighbouring amenity. Whilst it is recognised that there is an economic benefit to the City as a whole from the provision of visitor accommodation in this case it does not outweigh the loss of residential accommodation or the impact to neighbouring amenity. The proposal does not comply with Development Plan policy NPF4 policy 30(e) and LDP plan policy Hou 7. There are no material considerations that outweigh this conclusion. The proposal is unacceptable.

SECTION A – Application Background

Site Description

The application property is a two bedroom flat located on the northern side of George Street. The property shares its access to the street with three other residential properties via a communal stairwell.

In addition to the application property, concurrent applications for flats 1 and 4 (79 George Street) have been submitted for their change of use to short term let. Planning references: 23/04927/FULSTL and 23/04934/FULSTL respectively.

George Street is of mixed character featuring a number of commercial units as well as residential properties. Public transport links are highly accessible from the site.

The application property is part of a category B listed building, 77 and 79 George Street, LB28845, 13/01/1966.

The application property is in the New Town Conservation Area and Edinburgh Old and New Towns World Heritage Site.

Description Of The Proposal

The application is for the retrospective change of use of the property from residential to short term let (sui generis) (STL). No internal or external physical changes are proposed.

Supplementary information

Management Plan
Photographs

Relevant Site History

23/04927/FULSTL

Flat 1 79 George Street
Edinburgh
EH2 3ES

Retrospective change of use of flat to short term let (sui generis) for 52 weeks in a calendar year.

Refused

21 November 2023

23/04934/FULSTL

Flat 4
79 George Street
New Town
Edinburgh
EH2 3ES

Retrospective change of use of flat to short term let (sui generis) for 52 weeks in a calendar year.

Refused

21 November 2023

04/02128/FUL

77-79 George Street
Edinburgh
EH2 3ET

Refurbishment to provide retail space at basement, ground and first floors with residential accommodation at second and third floors

Granted

23 June 2005

04/02128/LBC
77-79 George Street
Edinburgh
EH2 3ET

Refurbishment to provide retail space at basement, ground and first floors with residential accommodation at second and third floors
Granted

22 October 2004

04/02128/VARY
77-79 George Street
Edinburgh
EH2 3ET

Refurbishment to provide retail space at basement, ground and first floors with residential accommodation at second and third floors (variation 1)
VARIED

19 October 2005

Other Relevant Site History

No other relevant site history was identified.

Consultation Engagement

No consultations.

Publicity and Public Engagement

Date of Neighbour Notification: 19 October 2023

Date of Advertisement: 27 October 2023

Date of Site Notice: 27 October 2023

Number of Contributors: 0

Section B - Assessment

Determining Issues

Due to the proposals relating to a listed building(s) and being within a conservation area, this report will first consider the proposals in terms of Sections 59 and 64 of the Planning (Listed Buildings and Conservation Areas) (Scotland) Act 1997 (the "1997 Heritage Act"):

a) Is there a strong presumption against granting planning permission due to the proposals:

(i) harming the listed building or its setting? or

(ii) conflicting with the objective of preserving or enhancing the character or appearance of the conservation area?

b) If the strong presumption against granting planning permission is engaged, are there any significant public interest advantages of the development which can only be delivered at the scheme's proposed location that are sufficient to outweigh it?

This report will then consider the proposed development under Sections 24, 25 and 37 of the Town and Country Planning (Scotland) Act 1997 (the 1997 Act):

Having regard to the legal requirement of Section 24(3), in the event of any policy incompatibility between National Planning Framework 4 (NPF4) & Edinburgh Local Development Plan 2016 (LDP) the newer policy shall prevail.

Do the proposals comply with the development plan?

If the proposals do comply with the development plan, are there any compelling material considerations for not approving them?

If the proposals do not comply with the development plan, are there any compelling material considerations for approving them?

In the assessment of material considerations this report will consider:

- equalities and human rights;
- public representations; and
- any other identified material considerations.

Assessment

a) The proposals harm the listed building and its setting?

The following HES guidance is relevant in the determination of this application:

- Managing Change in the Historic Environment: Guidance on the principles of listed buildings
- Managing Change in the Historic Environment: Setting

Managing Change in the Historic Environment: Interim Guidance on the principles of listed building consent sets out the principles for assessing the impact of a development on a listed building.

Managing Change in the Historic Environment: Setting sets out the principles that apply to developments affecting the setting of historic assets or places including listed buildings and conservation areas. It includes factors to be considered in assessing the impact of a change on the setting.

There are no external or internal alterations proposed. As such, the proposal will not have an adverse impact on or cause harm to the listed building. The setting of the listed building and the setting of neighbouring listed buildings will be unaffected by the proposal.

Conclusion in relation to the listed building

The proposal does not harm the character of the listed building, or its setting. It is therefore acceptable with regard to Section 59 of the Planning (Listed Buildings and Conservation Areas) (Scotland) Act 1997.

b) The proposals harm the character or appearance of the conservation area?

Section 64(1) of the Planning (Listed Buildings and Conservation Areas) (Scotland) Act 1997 states:

"In exercise, with respect to any buildings or other land in a conservation area, of any powers under any of the provisions in subsection (2), special attention shall be paid to the desirability of preserving or enhancing the character or appearance of that area."

The New Town Conservation Area Character Appraisal states that the area is typified by the formal plan layout, spacious stone built terraces, broad streets and an overall classical elegance. The buildings are of a generally consistent three storey and basement scale, with some four storey corner and central pavilions.

As stated previously, there are no external changes proposed. The change of use will not impact on the character or appearance of the conservation area. Therefore, the proposal does not conflict with the objective of preserving or enhancing the character or appearance of the conservation area.

Conclusion in relation to the conservation area

The proposals comply with Section 64 of the Planning (Listed Buildings and Conservation Areas) (Scotland) Act 1997.

c) The proposals comply with the development plan?

National Planning Framework 4 (NPF4) was adopted by the Scottish Ministers on 13 February 2023 and forms part of the Council's Development Plan. NPF4 policies supports the planning and delivery of Sustainable Places, Liveable Places and Productive Places and are the key policies against which proposals for development are assessed. Several policies in the Edinburgh Local Development Plan (LDP) are superseded by equivalent and alternative policies within NPF4.

The relevant NPF4 and LDP 2016 policies to be considered are:

- NPF4 Sustainable Places Tackling the climate and nature crises Policy 1.
- NPF4 Productive Places Tourism Policy 30.
- NPF4 Historic Assets and Places Policy 7.
- Local Development Plan Housing Policy, Hou 7.
- Local Development Plan Transport Policies, Tra 2 and Tra 3

The non-statutory Listed Building and Conservation Area Guidance is a material consideration when considering NPF 4 Policy 7.

The non-statutory Guidance for Business (April 2023) is a material consideration that is relevant when considering LDP Policy Hou 7 and the Edinburgh Design Guidance is a material consideration when considering LDP Policies Tra 2 and Tra 3.

Listed Buildings, Conservation Area and Edinburgh World Heritage Site

The impact on the setting of the listed building and on the setting of neighbouring listed buildings has been assessed in section a).

There are no external or internal works proposed and as such there will not be a significant impact on historic assets and places.

The proposal complies with NPF 4 Policy 7.

Proposed Use

With regards to NPF 4 Policy 1, the proposed change of use does not involve operational development resulting in physical changes to the property. The proposals will have a negligible impact on the global climate and nature crisis.

NPF 4 Policy 30 seeks to encourage, promote and facilitate sustainable tourism development which benefits local people, is consistent with our net zero and nature commitments, and inspires people to visit Scotland. Criterion 30 (e) specifically relate to STL proposals.

LDP Policy Hou 7 (Inappropriate Uses in Residential Areas), seeks to protect residential amenity.

The non-statutory Guidance for Businesses (2023) states that an assessment of a change of use of dwellings to a short term let will have regard to:

- The character of the new use and of the wider area;
- The size of the property;
- The pattern of activity associated with the use including numbers of occupants, the period of use, issues of noise, disturbance and parking demand and
- The nature and character of any services provided.

Amenity

The use of this property as an STL would introduce an increased frequency of movement to the property through the shared stair, enabling visitors to arrive and stay at the premises for a short period of time on a regular basis throughout the year in a manner dissimilar to that of permanent residents. There is no guarantee that guests would not come and go frequently throughout the day and night, and transient visitors may have less regard for neighbours' amenity than individuals using the property as a principal home.

Whilst the amenity impact of the proposed STL use to neighbouring residents living outside of the shared stair is sufficiently mitigated by the mix of uses and high ambient noise level in the surrounding area, the proposed use would have an unacceptable impact on residents that are living in the stair. The noise generated by the proposed use would be significantly different from the ambient background noise that

neighbouring residents living within the building might reasonably expect, and consequently will have a significantly detrimental effect on their living conditions and amenity. There could also be a negative impact on community cohesion and residents' safety.

The additional servicing that operating a property as an STL requires compared to that of a residential use is also likely to result in an increase in disturbance, further impacting on neighbouring amenity. However, this would be of lesser impact as it is likely that servicing would be conducted during the daytime.

Consideration has been given to the fact that three of the four properties in the stair have applied for short term let use retrospectively at the same time, and therefore the amenity impacts of the proposed use to residents at flats 1 and 4 could be mitigated by also granting consent for these changes of use concurrently. However, as Flat 3 remains in residential use, the proposed STL uses would have a detrimental impact on their amenity.

The proposal does not comply with NPF 4 policy 30(e) part (i) and LDP policy Hou 7.

Loss of residential accommodation

NPF 4 policy 30 (e) part (ii) requires that where there is a loss of residential accommodation, this will only be supported where the loss is outweighed by demonstrable local economic benefits.

Paragraph 220 of the LDP acknowledges that tourism is the biggest source of employment in Edinburgh, providing jobs for over 31,000 people. The use of the property by guests and the required maintenance and upkeep of STL properties are likely to result in a level of job creation and spend within the economy which can be classed as having an economic benefit.

The current lawful use of the property is for residential accommodation. Consequently, the use of the property as an STL would result the loss of this residential accommodation, which given the recognised need and demand for housing in Edinburgh it is important to retain, where appropriate.

Further, it is important to recognise that residential occupation of the property contributes to the economy, in terms of providing a home and the spend in relation to the use of the property as a home, including the use of local services and resultant employment, as well as by making contributions to the local community.

In this instance, it has not been sufficiently demonstrated that the loss of the residential accommodation is outweighed by demonstrable local economic benefits. As such, the proposal does not comply with NPF 4 30(e) part (ii).

d) There are any other material considerations which must be addressed?

The following material planning considerations have been identified:

Emerging policy context

City Plan 2030 represents the settled will of the Council, and it has been submitted to Scottish Ministers for examination. As such, limited weight can be attached to it as a material consideration in the determination of this application.

Independent economic impact assessment

An independent economic impact assessment was commissioned by the Planning Service, and this resulted in a report on the Economic Impact of Residential and Short-Term Let Properties in Edinburgh (the Economic Report). This was reported to Planning Committee on 14 June 2023. The Committee noted that the findings of the report are one source of information that can be considered when assessing the economic impacts of short-term let planning applications and that given the report is considering generalities rather than the specifics of an individual case, it is likely that only limited weight can be attached to it as a material consideration when making planning application decisions. The study considered the economic impact of various types of properties in Edinburgh if used as a residential property as opposed to being used for short-term holiday lettings.

The Economic Report shows that there are positive economic impacts from the use of properties for both residential use and short-term let use. The Report found that in general the gross value added (GVA) effects are greater for residential uses than short-term lets across all property types and all areas. However, given it is considering generalities rather than the specifics of this individual case, only limited weight can be attached to it as a material consideration in the determination of this application.

Equalities and human rights

Due regard has been given to section 149 of the Equalities Act 2010. No impacts have been identified.

Consideration has been given to human rights. No impacts have been identified through the assessment and no comments have been received in relation to human rights.

Public representations

No public representations were received.

Conclusion in relation to identified material considerations

The identified material considerations have been assessed above and do not raise issues which outweigh the conclusion in relation to the development plan.

Overall conclusion

The proposal complies with sections 64 and 59 of the Planning (Listed Buildings and Conservation Areas) (Scotland) Act 1997 as it will preserve or enhance the character or appearance of the conservation area, and does not harm the character of the listed building, its setting, or the setting of neighbouring listed buildings.

The change of use of this property to a short term let will result in a loss of the residential accommodation and a negative impact to neighbouring amenity. Whilst it is

recognised that there is an economic benefit to the City as a whole from the provision of visitor accommodation in this case it does not outweigh the loss of residential accommodation or the impact to neighbouring amenity. The proposal does not comply with Development Plan policy NPF4 policy 30(e) and LDP plan policy Hou 7. There are no material considerations that outweigh this conclusion. The proposal is unacceptable.

Section C - Conditions/Reasons/Informatives

The recommendation is subject to the following;

Reason for Refusal

1. The proposal is contrary to Local Development Plan Policy Hou 7 in respect of Inappropriate Uses in Residential Areas, as the use of this property as a short term let will have a materially detrimental effect on the living conditions and amenity of nearby residents.
2. The proposal is contrary to National Planning Framework Policy 30(e) in respect of Local Amenity and Loss of Residential Accommodation, as the use of this property as a short term let will result in an adverse impact on local amenity and the loss of a residential property has not been justified.

Background Reading/External References

To view details of the application go to the [Planning Portal](#)

Further Information - [Local Development Plan](#)

Date Registered: 25 September 2023

Drawing Numbers/Scheme

1

Scheme 1

**David Givan
Chief Planning Officer
PLACE
The City of Edinburgh Council**

Contact: James Armstrong, Assistant Planning Officer
E-mail:james.armstrong@edinburgh.gov.uk

Appendix 1

Consultations

No consultations undertaken.

Appendix 2

Application Certification Record

Case Officer

I have assessed the application against the City of Edinburgh Council's Scheme of Delegation (2023) Appendix 6 – Chief Planning Officer and the Statutory Scheme of Delegation (2023) and can confirm the application is suitable to be determined under Local Delegated Decision, decision-making route.

Case Officer: James Armstrong

Date: 20 November 2023

Authorising Officer

To be completed by an officer as authorised by the Chief Planning Officer to determined applications under delegated powers.

I can confirm that I have checked the Report of Handling and agree the recommendation by the case officer.

Authorising Officer (mRTPI): Damian McAfee

Date: 20 November 2023

Management Plan/House Rules as Published Online

Checking in and out

 Check-in after 3:00 PM

 Checkout before 11:00 AM

 Self check-in with lockbox

During your stay

 4 guests maximum

 No pets

 No parties or events

 No smoking

KEY

Maximum Occupancy -	4
Smoke Detector -	(S)
Carbon Monoxide Detector -	(C)
Heat Detector -	(H)
Electricity Fuseboard -	[E/F]
Fire Extinguisher -	(o)
Fire Alarm Siren -	(Siren Icon)
Fire Blanket -	[F/B]
Fire Action Notice -	[F/A]
Fire Log Book -	L/B

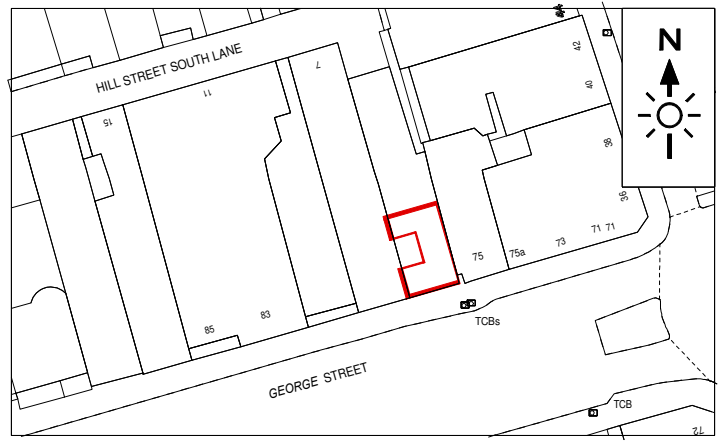

SCALE 1:1250

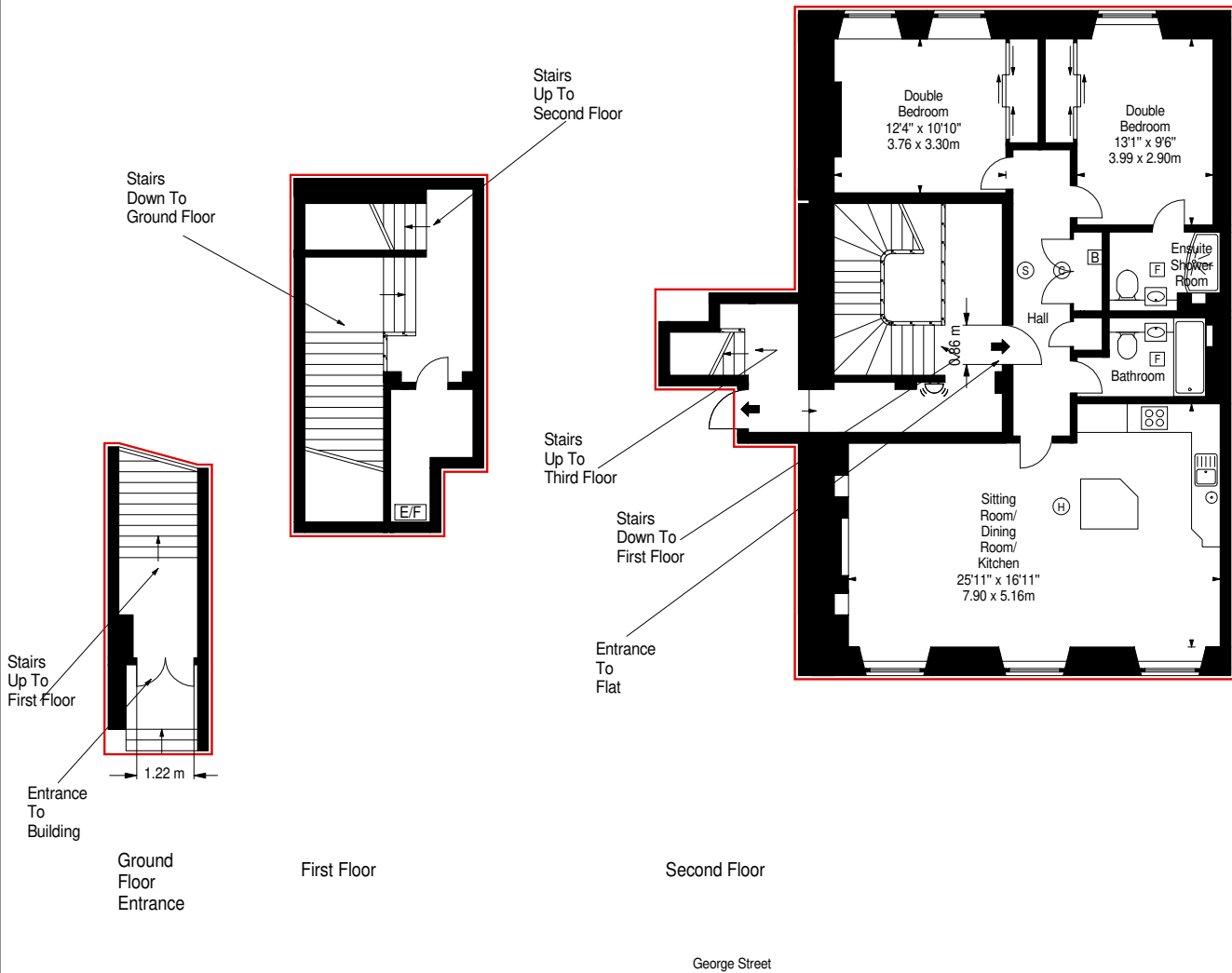

**79 F2 George Street,
Edinburgh,
Midlothian, EH2 3ES**

Approx. Gross Internal Area
932 Sq Ft - 86.58 Sq M

EXISTING/
PROPOSED
FLOOR PLAN

SCALE 1:150
PRINT AT A4

PLANS DRAWN:
SEP 2023

APPLICATION For SHORT TERM LET



Photographs, 79 F2 George Street



Photographs, 79 F2 George Street



Photographs, 79 F2 George Street

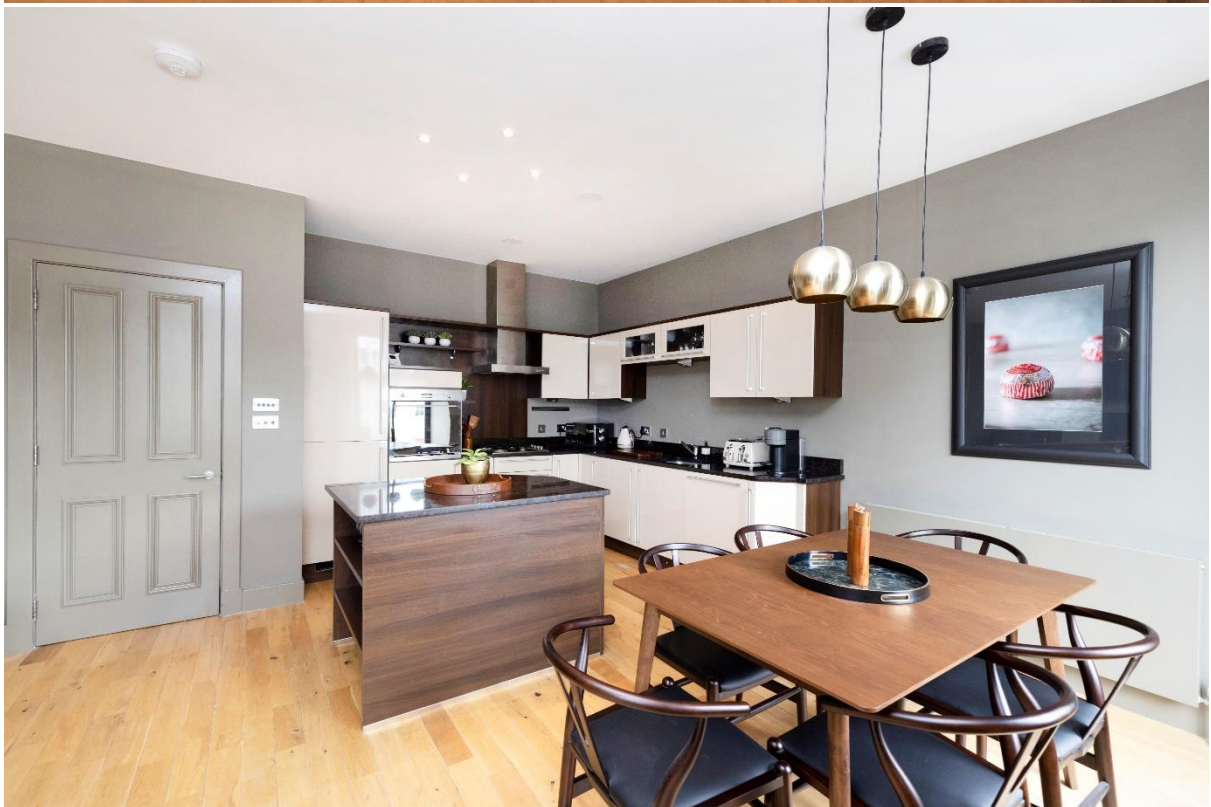

Photographs, 79 F2 George Street



Photographs, 79 F2 George Street



Photographs, 79 F2 George Street



Photographs, 79 F2 George Street



Photographs, 79 F2 George Street



Photographs, 79 F2 George Street



Photographs, 79 F2 George Street



Photographs, 79 F2 George Street



Photographs, 79 F2 George Street



Photographs, 79 F2 George Street



Photographs, 79 F2 George Street



Photographs, 79 F2 George Street



Photographs, 79 F2 George Street

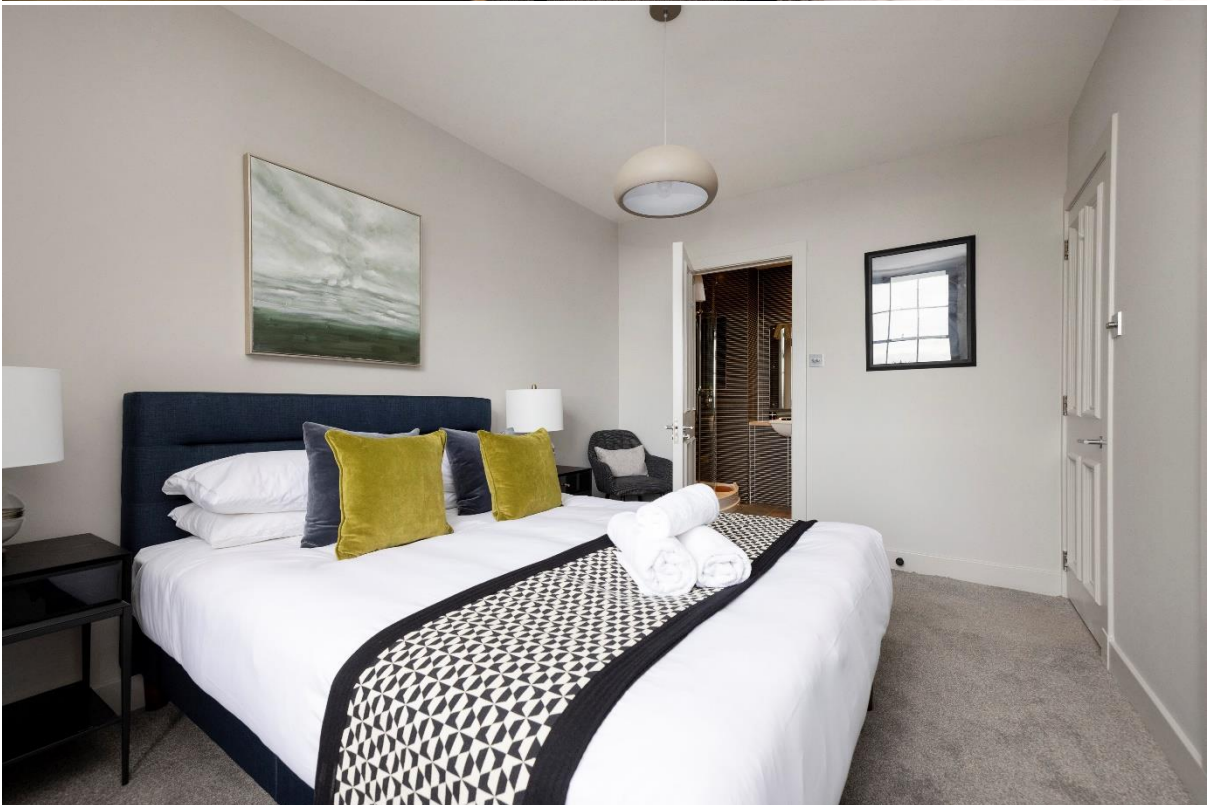

Photographs, 79 F2 George Street



Photographs, 79 F2 George Street



Photographs, 79 F2 George Street



Photographs, 79 F2 George Street

